

Book Fair Schedule February 21 to 27, 2017

Times	Tuesday February 21st	Wednesday February 22nd	Thursday February 23rd	Friday February 24th	Monday February 27th
8:15-8:35	KA	3C	KA	3C	All K Make-up
8:40-9:00	KB	4A (Clifford)	KB	4A (Clifford)	
9:00-9:20	KC	4B (Tucker)	KC	4B (Tucker)	All 1st Make-up
9:20-9:40	KD	4C (Riendeau)	KD	4C (Riendeau)	
9:45-10:05	1A	5A (Bialecki)	1A	5A (Bialecki)	All 2nd Make-up
10:10-10:20	1B	5B (Garlic)	1B	5B (Garlic)	
10:20-10:40	1C	6A (Wells)	1C	6A (Wells)	All 3rd Make-up
10:50-11:10	2A	Open	2A	Open	
11:10-11:30	2B	Open	2B	Open	All 5th Mke-up
1:45-2:05	2C	6B (Jenkins)	2C	6B (Jenkins)	All 6th Make-up
2:05-2:25	3A	Open	3A	Open	
2:30-2:50	3B	7A (Milideo)	3B	7A (Milideo)	7th Make-up

THE BOOK FAIR IS CLOSED FROM 11:30-1:45 EACH DAY

THE BOOK FAIR ACCEPTS CASH, CREDIT CARDS AND CHECKS PAYABLE TO SCHOLASTIC

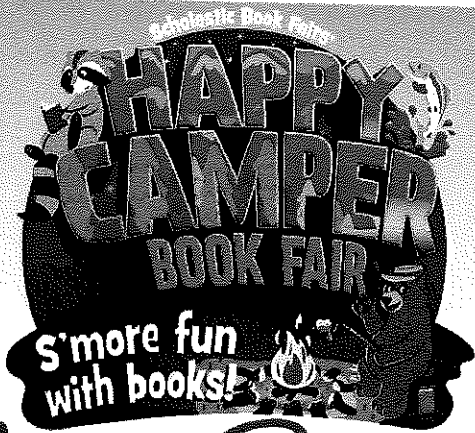

Second Request !!

Dear Parents,

The Scholastic Book Fair will be at our school Tuesday, February 21, 2017 to Monday, February 27, 2017. Our book fairs raise about \$1,500.00 per year for our school. We need 2-3 volunteers each day to staff the fair. I know that we all have busy schedules but, if you can just volunteer one morning or afternoon our fair will be successful.

Currently we have not received any volunteers to work the fair. If we do not have volunteers we will not be able to open the fair and will have to return it to Scholastic. If this happens we LOOSE our slot with Scholastic for one year. This would be a huge loss to our PTA fund raising. Please consider volunteering. When you help our children WIN!

We will schedule for any dates and times you circle. If you have any questions please contact me at 856-421-3339

Sincerely,
Jeanie Parkhill, PTA President

Sign me up to help at the Book Fair!

Name _____ Telephone _____
Child's Name _____ Teacher _____

I have checked the date/s I will help:

Tues 2/21 8:00-11:30 AM ___ 1:30-3:00 PM ___ Wed 2/22 8:00-11:30 AM ___ 1:30-3:00 PM
Thurs 2/23 8:00-11:30 AM ___ 1:30- 3:00PM ___ Fri 2/24 8:00-11:30 AM ___ 1:30- 3:00 PM
Mon 2/27 8:00-11:30 AM ___ 1:30-3:00 PM ___

PLEASE SIGN UP TO HELP WE NEED YOU!!

